Annex A

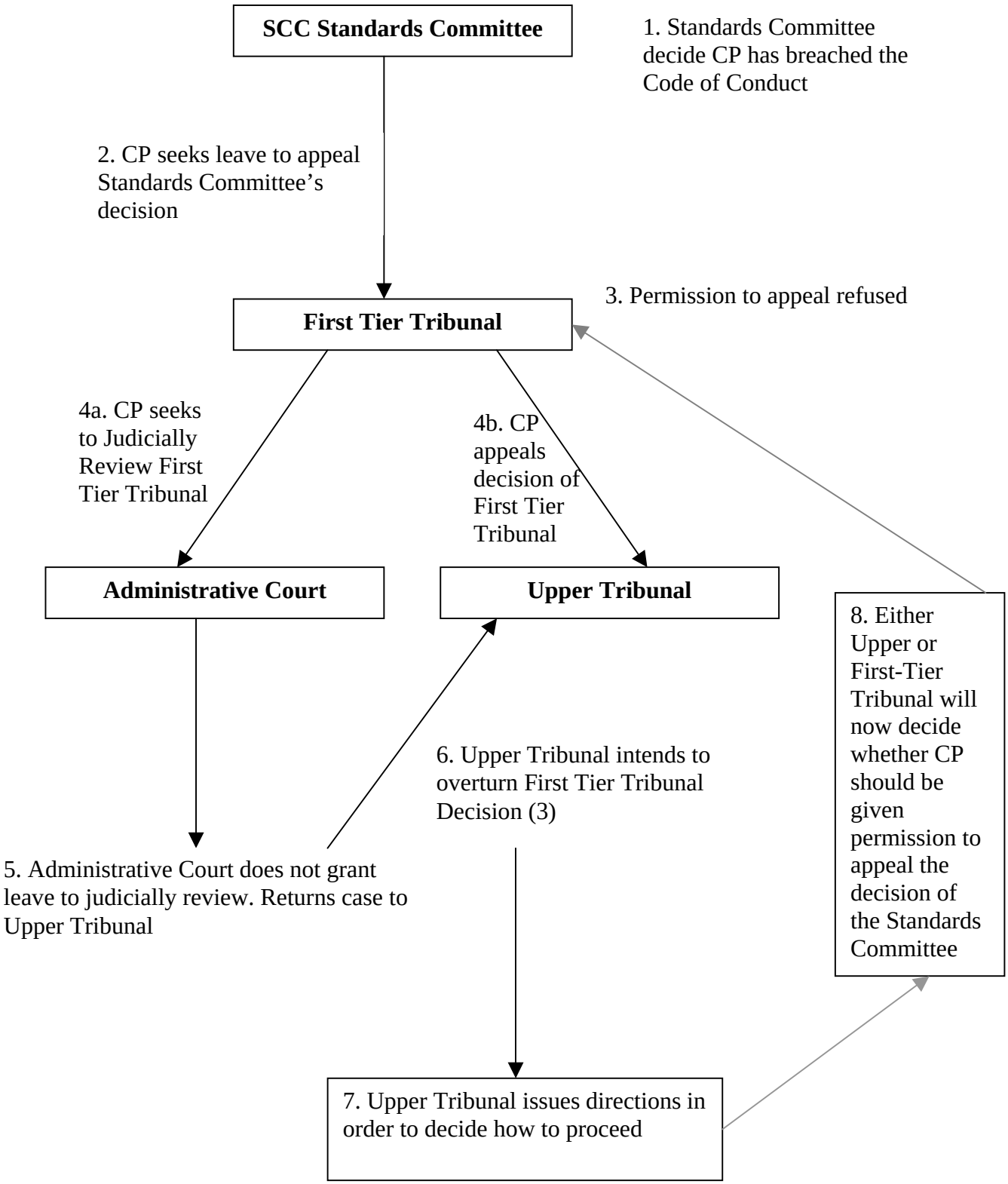
SCC Standards Committee
1. Standards Committee decide CP has breached the Code of Conduct
2. CP seeks leave to appeal Standards Committee's decision
First Tier Tribunal
3. Permission to appeal refused
4a. CP seeks to Judicially Review First Tier Tribunal
4b. CP appeals decision of First Tier Tribunal
Administrative Court
Upper Tribunal
8. Either Upper or First-Tier Tribunal will now decide whether CP should be given permission to appeal the decision of the Standards Committee
6. Upper Tribunal intends to overturn First Tier Tribunal Decision (3)
5. Administrative Court does not grant leave to judicially review. Returns case to Upper Tribunal
7. Upper Tribunal issues directions in order to decide how to proceed